

**8-14 Vine Hill, Clerkenwell,  
London, EC1R 5DX**



**MEDIA STYLE OFFICE TO LET | c. 612 sq ft**



**Location**

The building is positioned adjacent to Clerkenwell Road within the characterful and creative area of Clerkenwell. It is situated within close proximity to many bars, restaurants and food markets and benefits from superb transport links with Kings Cross, Farringdon and Chancery Lane stations all within close proximity.

**Floor Areas**

Floor	sq ft	sq m
4th Floor Mezzanine	c. 612	c. 56.8
<b>TOTAL (approx.)</b>	<b>612</b>	<b>56.8</b>

\*Measurement in terms of \*NIA

**Description**

The available space is situated in a media-style building and benefits from excellent natural light. The bright mezzanine space offers up to twenty desk spaces as well as the use of communal areas including a kitchen, waiting area, break out space and boardroom.

**Clerkenwell**

Taking its name from Clerk's Well in Farringdon Lane, Clerkenwell encompasses the area between King's Cross and Shoreditch. Historically a centre for engineering, the area is flooded with characteristic warehouses providing desirable offices to the media and technology sectors, turning the area into a Tech City hub.

With Crossrail due to open at Farringdon station in 2018, Clerkenwell is set to benefit from increased connectivity and demand for office space.

**Ray Walker, Partner**

📞 020 7025 1399

**Georgia Mason, Agency Surveyor**

📞 020 7025 8945

Applicants are advised to make their own enquires in respect of all rates payable to local authorities and taxes. We recommend you see [www.voa.gov.uk](http://www.voa.gov.uk) for further information. None of the systems or services in the property have been tested by us to check they are in working order. Interested parties may wish to make their own investigations. All other information provided is for guide purposes and cannot be relied upon.

**Subject to Contract April 2018**

**8-14 Vine Hill, Clerkenwell,  
London, EC1R 5DX**



## **MEDIA STYLE OFFICE TO LET | c. 612 sq ft**

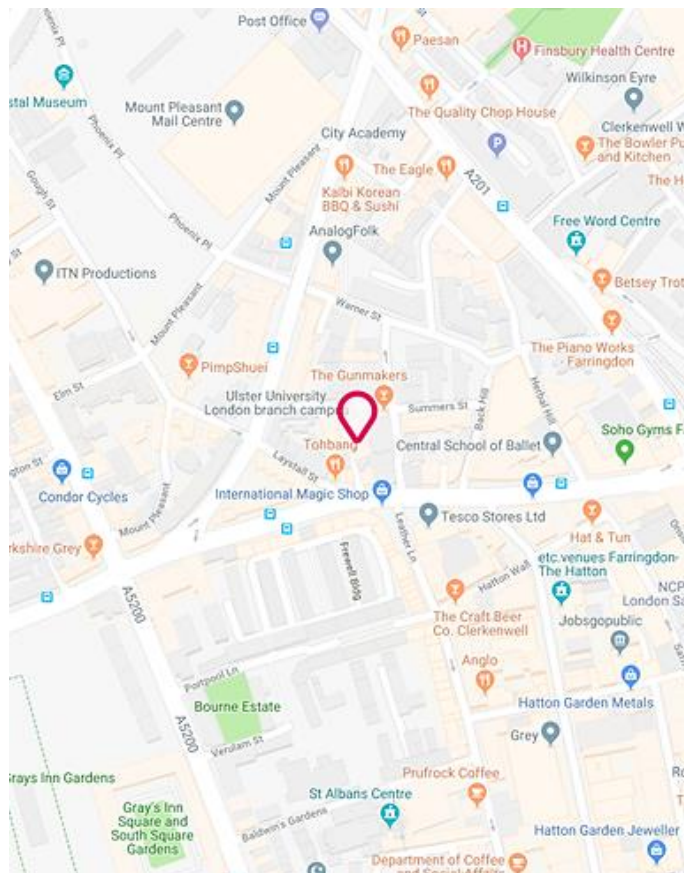
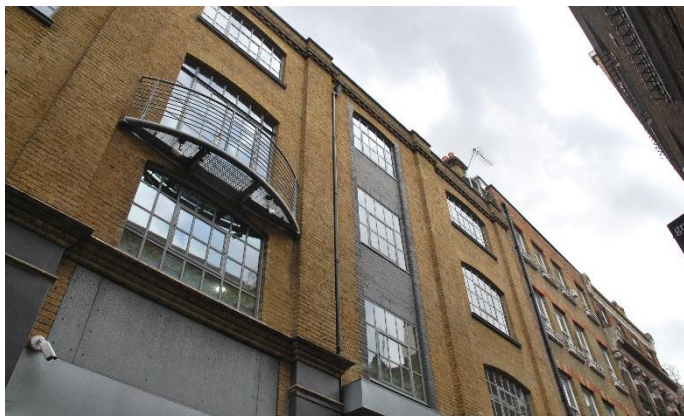

### **Terms**

Tenure:	Leasehold
Lease:	Flexible lease available
Rent:	Up to 20 desk spaces at £450.00 per desk per month all inclusive
Rates:	Included in rent
Service Charge:	Included in rent
EPC Rating:	TBC

### **Amenities**

- Communal kitchen and break-out space
- Galleried space
- Use of board and meeting rooms
- Fully furnished

#### **Ray Walker, Partner**

📞 020 7025 1399  
✉️ [rwalker@monmouthdean.com](mailto:rwalker@monmouthdean.com)

#### **Georgia Mason, Agency Surveyor**

📞 020 7025 8945  
✉️ [gmason@monmouthdean.com](mailto:gmason@monmouthdean.com)

Applicants are advised to make their own enquires in respect of all rates payable to local authorities and taxes. We recommend you see [www.voa.gov.uk](http://www.voa.gov.uk) for further information. None of the systems or services in the property have been tested by us to check they are in working order. Interested parties may wish to make their own investigations. All other information provided is for guide purposes and cannot be relied upon.



Monmouth Dean LLP for themselves and for the lessors or vendors of their property whose agents they are, give notice that: (i) These particulars are set out as a general outline only, for the guidance of intended purchasers or lessees, and do not constitute, nor constitute part of, any other offer of contract. (ii) All descriptions, dimensions, references to condition and necessary permission of use and occupation, and other details are given without responsibility, and any intending purchasers and tenants should not rely on them as statements or representative of fact, but must satisfy themselves by inspection or otherwise as to the correctness of each of them. (iii) No person in the employment of Monmouth Dean LLP has any authority to make give any representation or warranty whatever in relation to this property. (iv) Unless otherwise stated all rents and prices quoted are exclusive of VAT which may be payable in addition. Subject to contract.

**Subject to Contract April 2018**