

58 Great Marlborough Street
Soho, London, W1F 7JY



OFFICE TO LET | 1,709 sq ft



Location

58 Great Marlborough Street is situated on the south of Great Marlborough Street, close to the junction with Poland Street, just 150m from Liberty's and Carnaby Street. Located in the heart of Soho, a vibrant area full of shopping and entertainment amenities, it is also well served by public transport - Oxford Circus (Bakerloo, Central and Victoria Lines), Tottenham Court Road (Central and Northern Lines) and Piccadilly Circus (Bakerloo and Piccadilly Lines) underground stations. Each is within a short walk.

Floor Areas

Floor	sq ft	sq m
1st Floor	1,709	159
TOTAL (approx.)	1,709	159

*Measurement in terms of *NIA

Description

The available first floor office is accessed via a well presented ground floor entrance and a lift. The 1,709 sq ft office is currently fitted to a very high standard, and is suitable for staff from between 12 and 22 people. The property includes executive offices, a boardroom, a bespoke kitchen and open plan & hot desking areas too. Naturally for a property of this quality, the office benefits from A/C as well as an IT systems (untested).

Soho

Soho is now the creative hub of London's booming media industry and has the densest concentration of restaurants, cafés, clubs and bars in central London and truly represents the vibrant, bustling heart of this amazing city.

Soho is a location roughly bounded by Oxford Street to the north, Charing Cross Road to the east, Leicester Square to the south and Regent Street to the west.

Jason Hanley, Partner

📞 020 7025 1391

Rebecca Saxon, Agency Surveyor

📞 020 7025 1397

Applicants are advised to make their own enquires in respect of all rates payable to local authorities and taxes. We recommend you see www.voa.gov.uk for further information. None of the systems or services in the property have been tested by us to check they are in working order. Interested parties may wish to make their own investigations. All other information provided is for guide purposes and cannot be relied upon.

Subject to Contract September 2017

📞 020 7025 1390 🏠 10 Golden Square London W1F 9JA 🏠 41 Lothbury London EC2R 7HG

58 Great Marlborough Street Soho, London, W1F 7JY



OFFICE TO LET | 1,709 sq ft

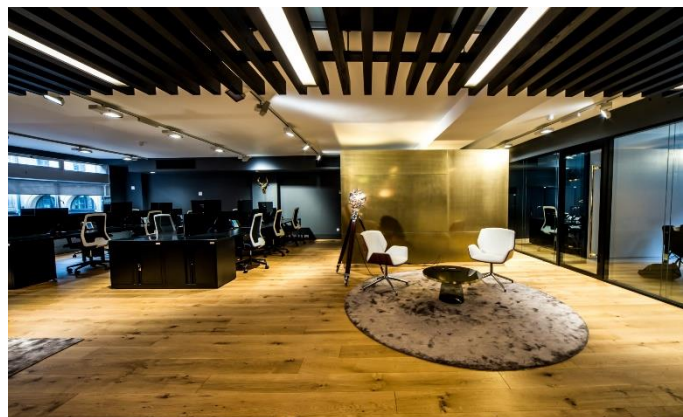
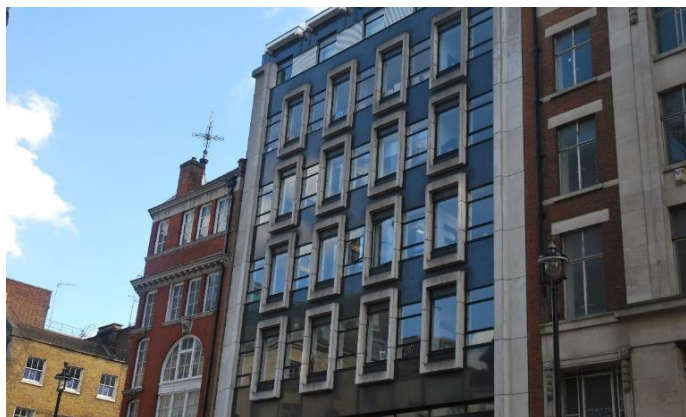

Terms

Tenure:	Leasehold
Lease:	FR&I available for 5 – 10 years
Quoting Rent:	£70.00 psf pax
Rates:	Estimated at £20.08 psf pa 2017/18
Service Charge:	Approximately £7.00 psf pax

Amenities

- Partially fitted office
- ERCO track lighting
- Wooden Floor
- Bespoke kitchen
- Passenger lift
- Double glazed Boardroom & 2 executive offices
- Air conditioning
- Open plan & hot desking areas
- IT solution
- Fibre optic broadband
- Blinds
- Secondary Glazing

Jason Hanley, Partner

📞 020 7025 1391
✉️ jhanley@monmouthdean.com

Rebecca Saxon, Agency Surveyor

📞 020 7025 1397
✉️ rsaxon@monmouthdean.com

Applicants are advised to make their own enquires in respect of all rates payable to local authorities and taxes. We recommend you see www.voa.gov.uk for further information. None of the systems or services in the property have been tested by us to check they are in working order. Interested parties may wish to make their own investigations. All other information provided is for guide purposes and cannot be relied upon.



Monmouth Dean LLP for themselves and for the lessors or vendors of their property whose agents they are, give notice that: (i) These particulars are set out as a general outline only, for the guidance of intended purchasers or lessees, and do not constitute, nor constitute part of, any other offer of contract. (ii) All descriptions, dimensions, references to condition and necessary permission of use and occupation, and other details are given without responsibility, and any intending purchasers and tenants should not rely on them as statements or representative of fact, but must satisfy themselves by inspection or otherwise as to the correctness of each of them. (iii) No person in the employment of Monmouth Dean LLP has any authority to make give any representation or warranty whatever in relation to this property. (iv) Unless otherwise stated all rents and prices quoted are exclusive of VAT which may be payable in addition. Subject to contract.

Subject to Contract September 2017

📞 020 7025 1390 🏠 10 Golden Square London W1F 9JA 🏠 41 Lothbury London EC2R 7HG